

HUFFMORRIS ARCHITECTS P.C. is the author and owner of these instruments of service.

MASTER PLAN LEGEND

- EXISTING ROOMS - TO REMAIN AS IS
- PHASE 1
- PHASE 2
- SITE
- NEW PARKING
- EXISTING PARKING
- NEW SIDEWALK
- EXISTING SIDEWALK
- PROPERTY LINE
- - - EASEMENT, R.O.W., OR SETBACK

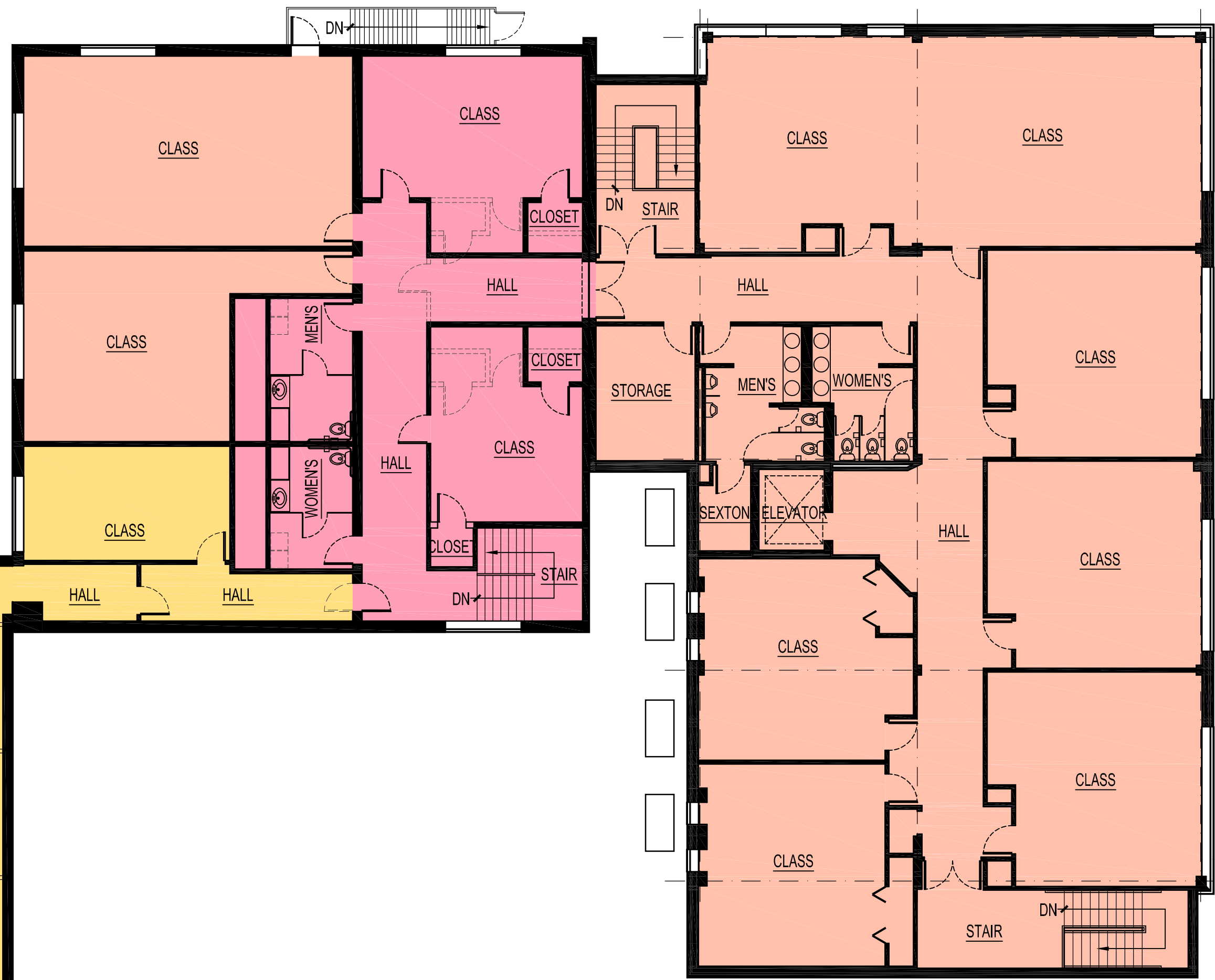
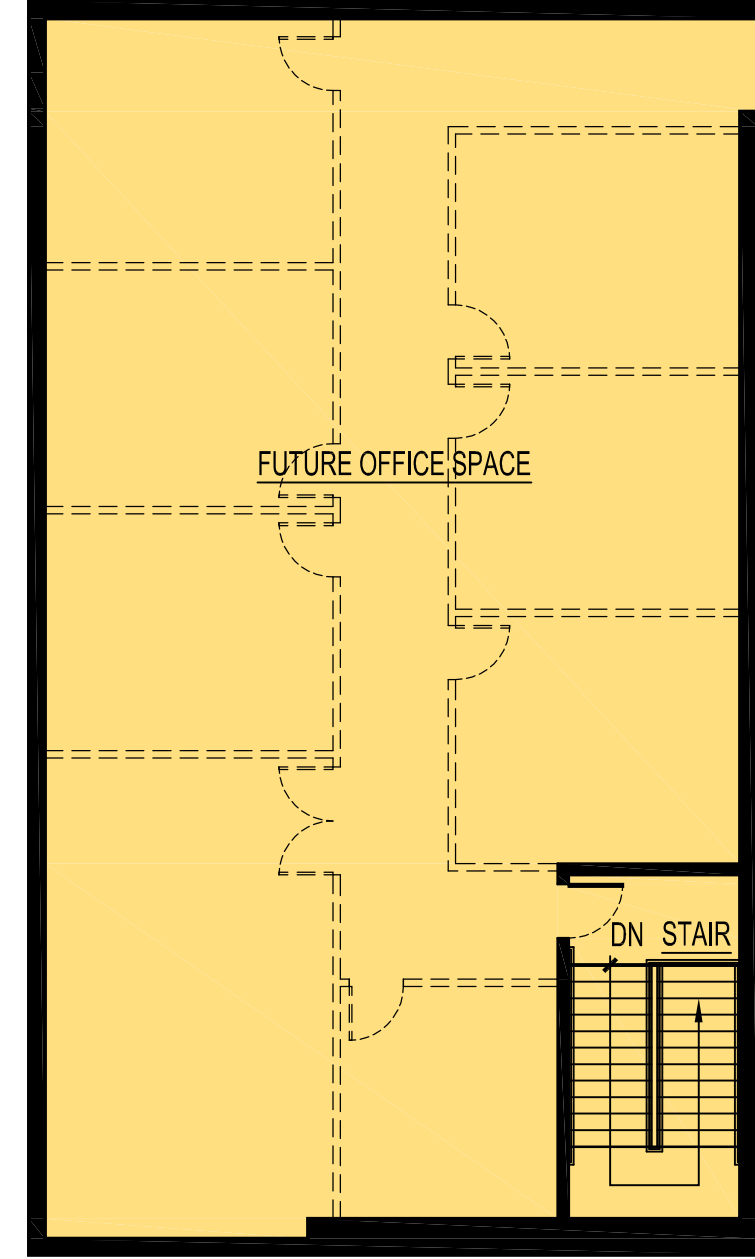

B SECOND FLOOR PLAN-RENOVATIONS
 A1.2 SCALE: 3/32" = 1'-0"

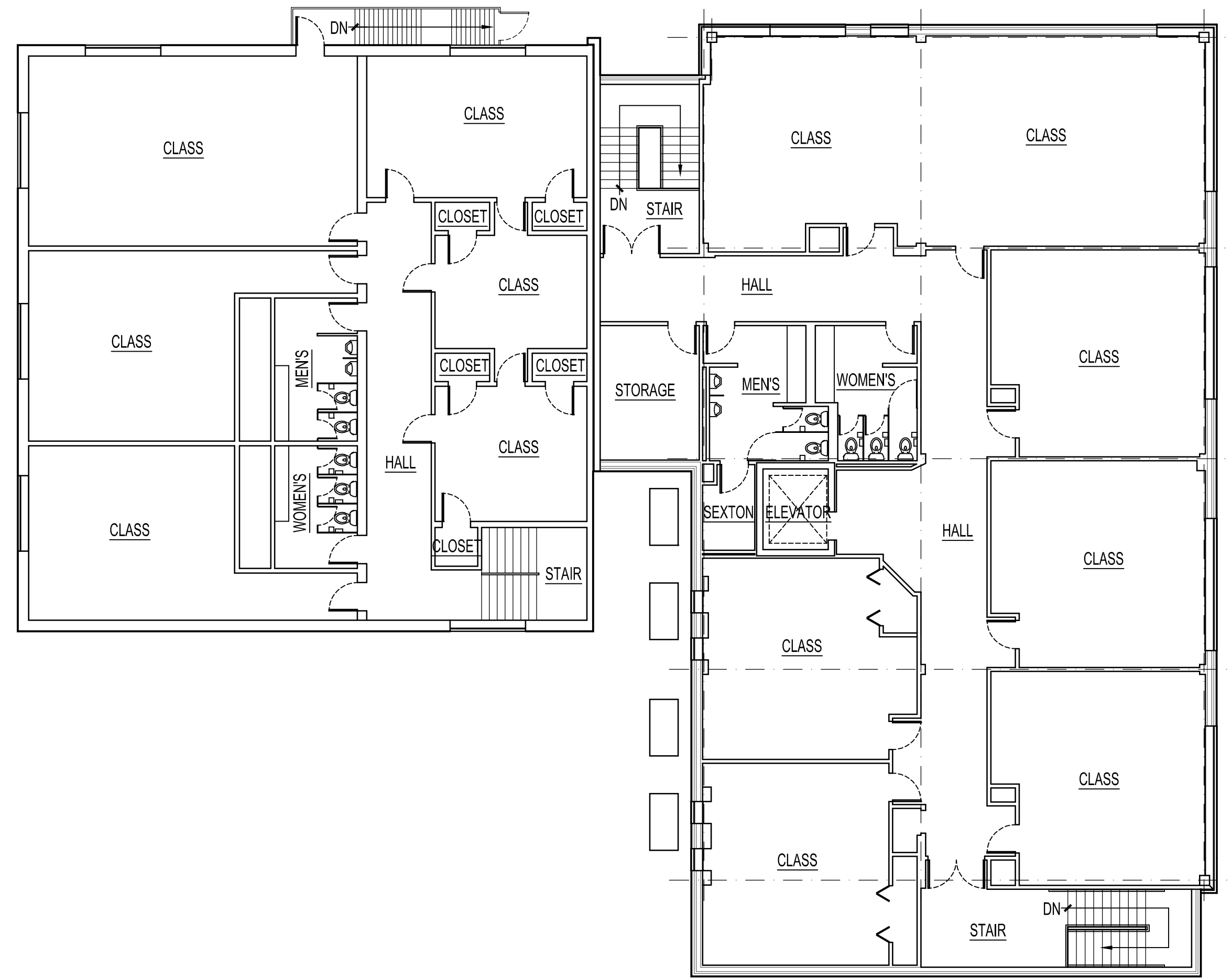

A EXISTING SECOND FLOOR PLAN
 A1.2 SCALE: 3/32" = 1'-0"

**ST. MICHAEL EVANGELICAL
 LUTHERAN CHURCH**
 9534 BELAIR ROAD BALTIMORE, MD 21236

HUFFMORRIS ARCHITECTS
 400 EAST GRACE STREET RICHMOND, VIRGINIA 23219
 WWW.HUFFMORRIS.COM

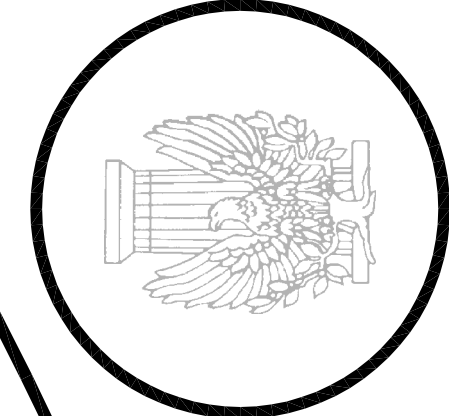

Celebrating Our 77th Anniversary

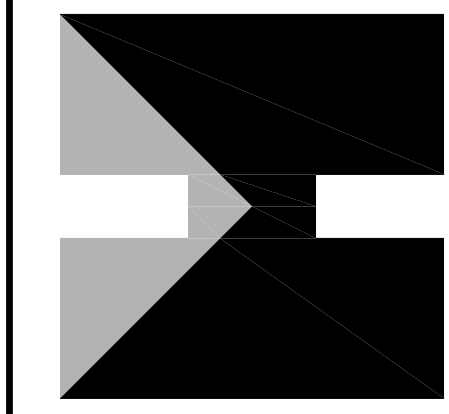

A1.2

2 May 2007